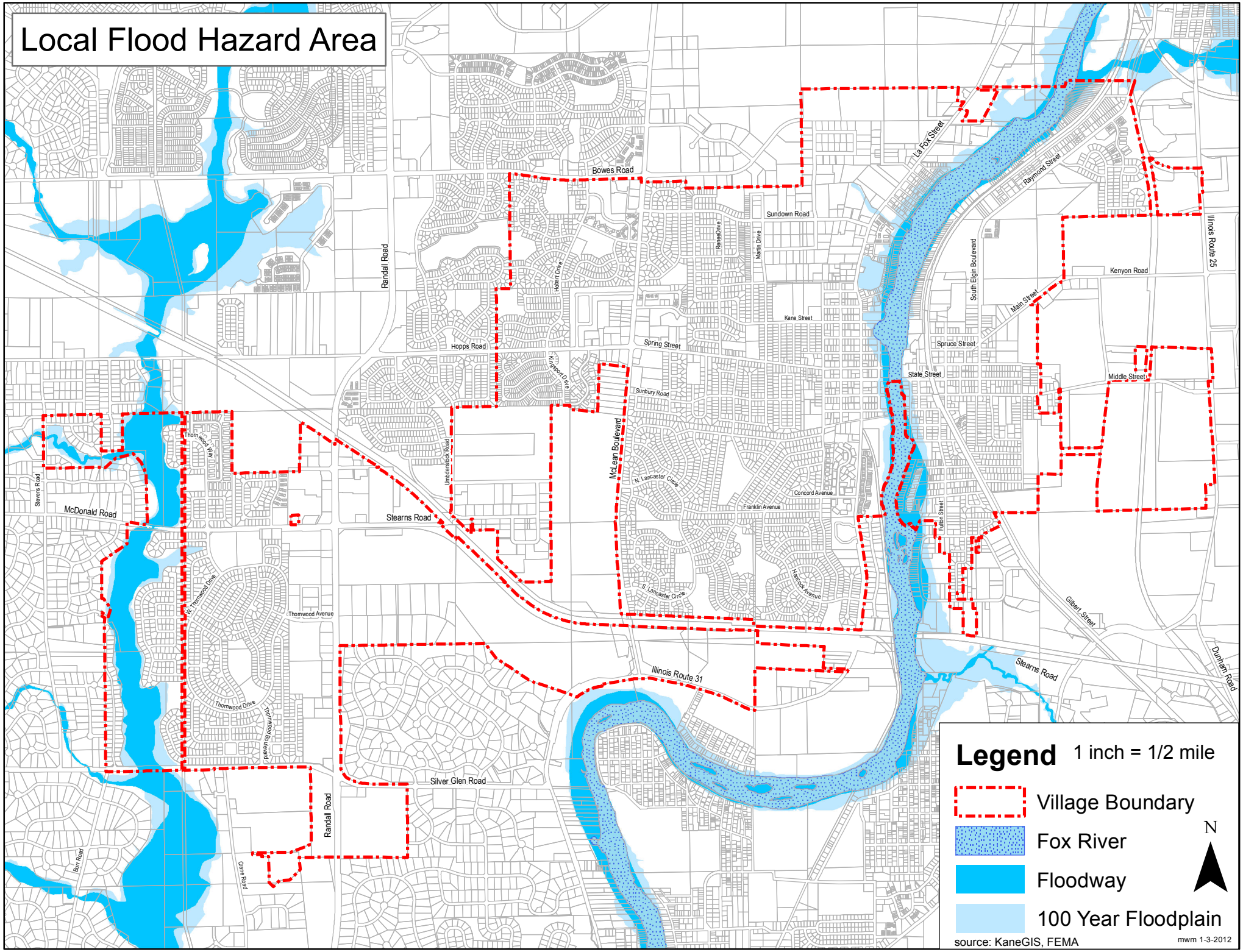Local Flood Hazard Area